

# RISE

## Dwelling Type

# 1B

Bedrooms	3
Bathrooms	3-5
Car Spaces	2
Living	129.6m <sup>2</sup>
Courtyard	25.2m <sup>2</sup>
Garage	22.2m <sup>2</sup>
Total	177m <sup>2</sup>

Units	47, 50, 55, 56, 58
Mirrored	46, 48, 49, 54, 57

## Location

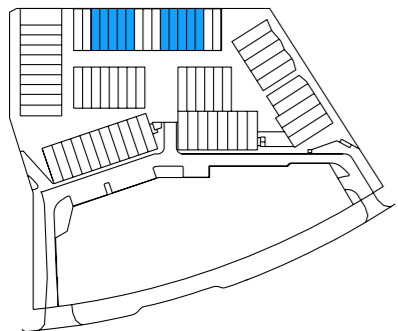

This layout may be subject to minor amendments and dimensional changes to suit final working drawings and grid layouts. Dimensions shown are to structural faces. Gross Floor Area (GFA) is measured to the outside face of external and corridor walls, to the centre line of party walls and includes riser shafts and vertical service ducts. 'Balcony Area' or 'Terrace Area' is measured to the centre line of party walls and to the outside surface of external walls/balustrade.

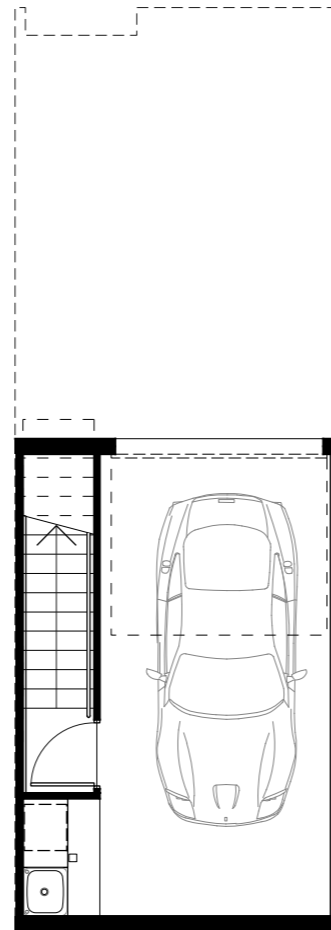

Garage

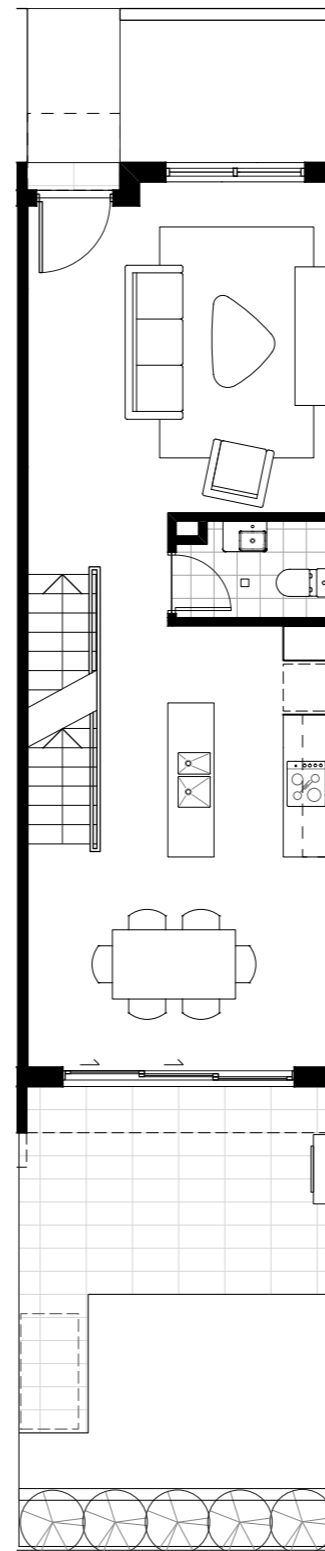

Ground

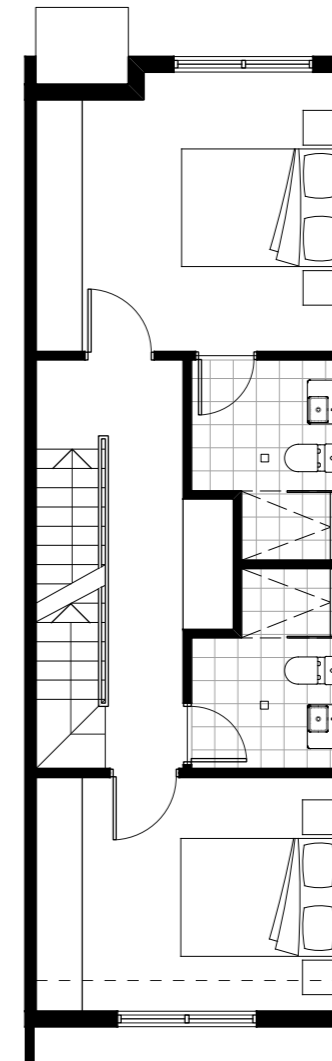

Level 1

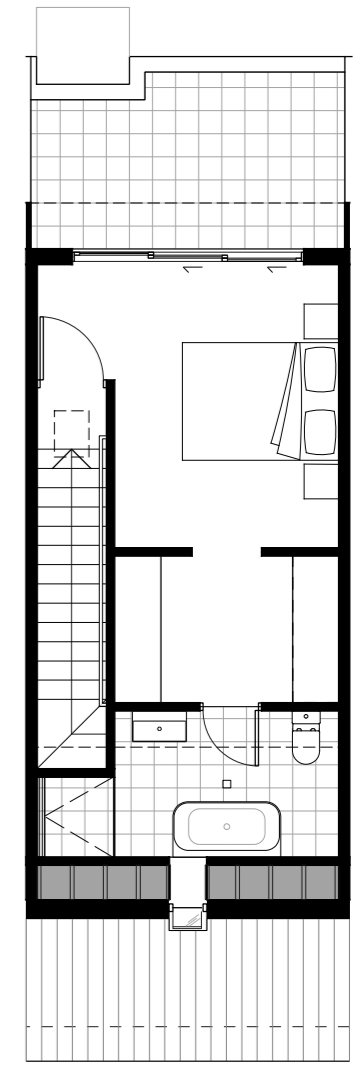

Level 2